



myQA[®] iON

The Independent QA Environment for Proton Therapy

END-TO-END ACCURACY,
EFFICIENCY, AND CONFIDENCE.

PROTECT +
ENHANCE +
SAVE LIVES

The Patient QA Environment for Proton Therapy

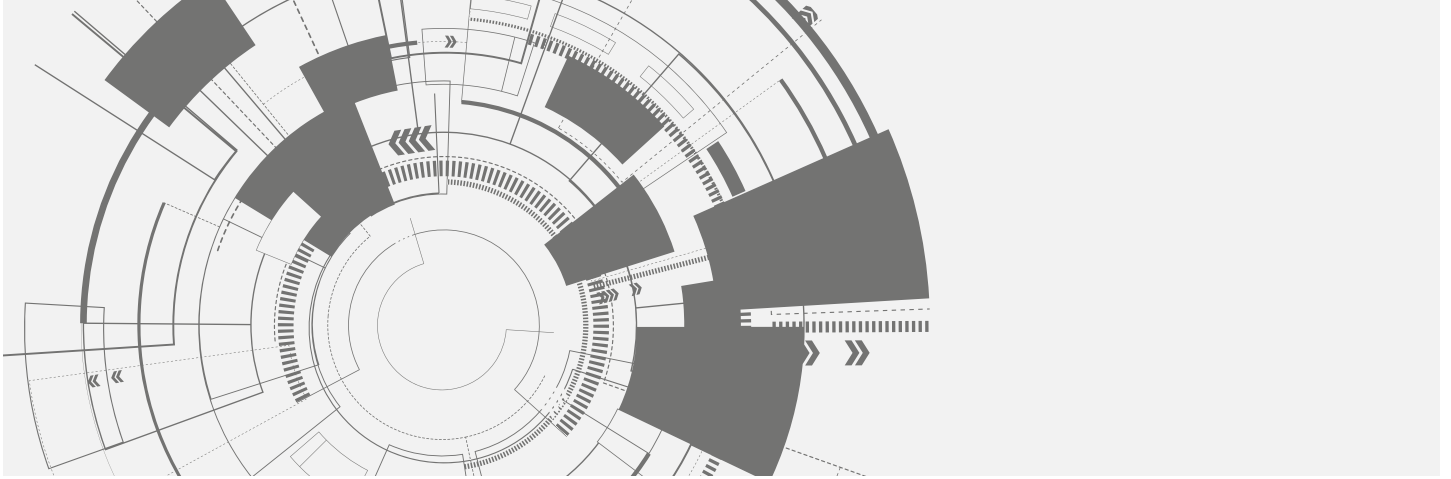

End-to-end Accuracy

- High accuracy through leading-edge **Monte Carlo** dose computation.
- Verify TPS plan dose vs. independent **Monte Carlo** dose.
- Verify TPS plan dose vs Log-reconstructed dose.

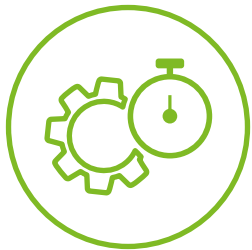

End-to-end Efficiency

- Save significant time through patient QA workflow and process automation.
- Overcome time consuming detector measurements at isocenter.
- Monte Carlo and machine logs QA calculations in the background.



End-to-end Confidence

- Verify treatment delivery quality of each fraction, until the last fraction.
- No additional QA workload required through automatic log transfer and analysis.
- Automatic fractional dose reconstruction based on treatment delivery/machine logs.



End-to-end Accuracy

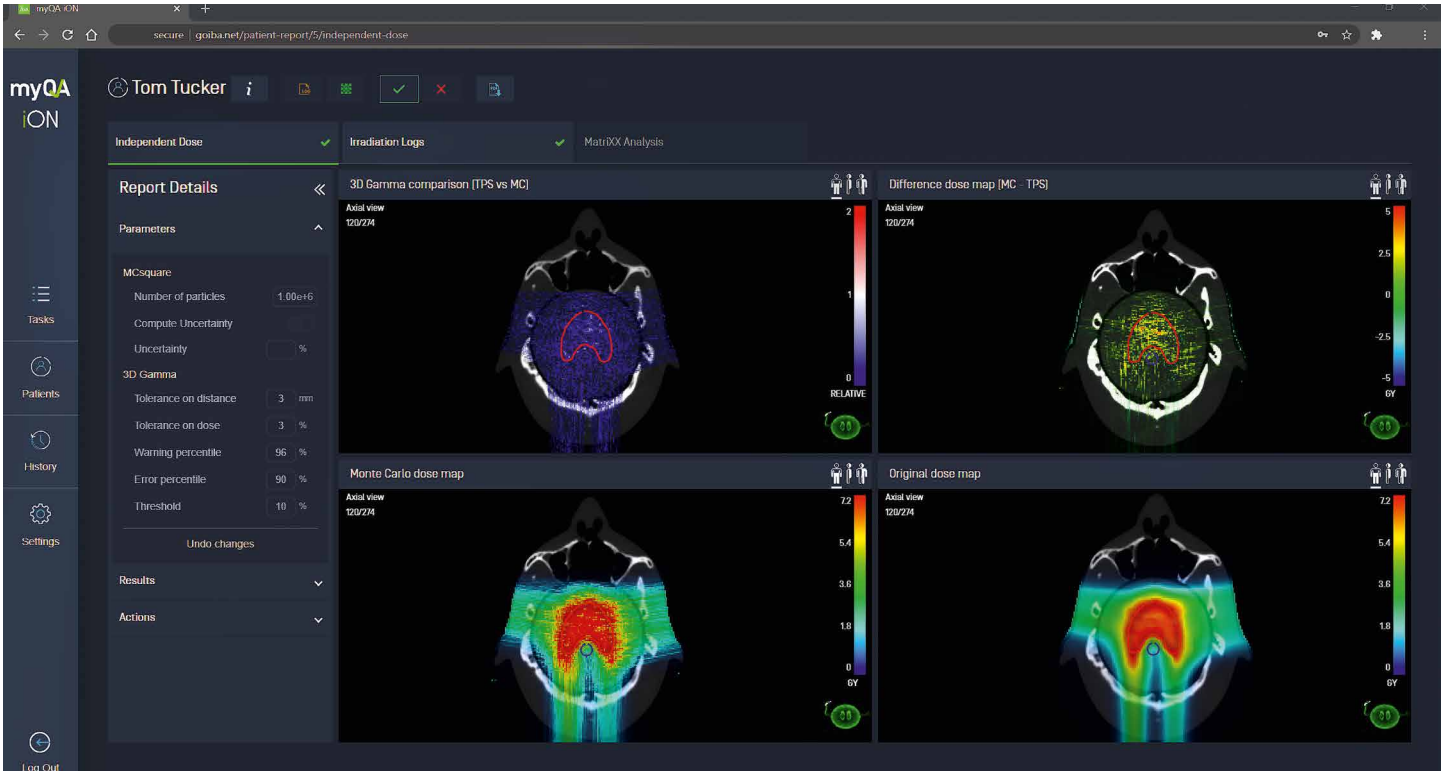

3D Dose and Gamma verification of the TPS plan dose vs. independent MC plan dose on patient anatomy: 3D Gamma map (upper left), dose difference map (upper right), TPS plan dose (lower right), independent MC plan dose (lower left).

3D Monte Carlo Analysis

- Fully automated independent Monte Carlo dose computation.
- Verify TPS dose vs. independent Monte Carlo dose.
- 3D gamma analysis and difference dose map.
- Display and verify independent Monte Carlo and log-reconstructed dose vs. TPS plan dose on patient anatomy (and DVH² verification).

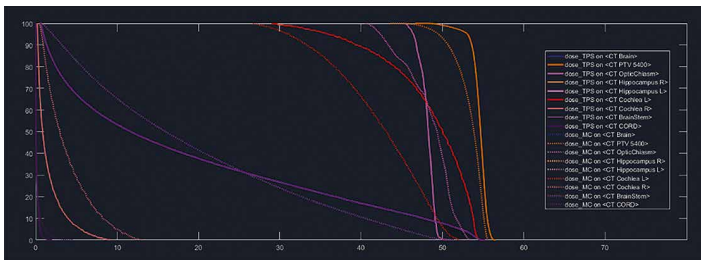

DVH verification of the TPS plan dose (solid line) as well as the independent Monte Carlo dose (dotted line).²

3D Log Analysis

- 3D Monte Carlo dose reconstruction based on the actual treatment delivery logs.
- Verify each treatment fraction, not just pretreatment (dry run).
- Track the fractions-accumulative delivered dose².
- Intuitive visualization of TPS planned vs. actual delivered spot map, and analysis of spot position error for each energy layer.

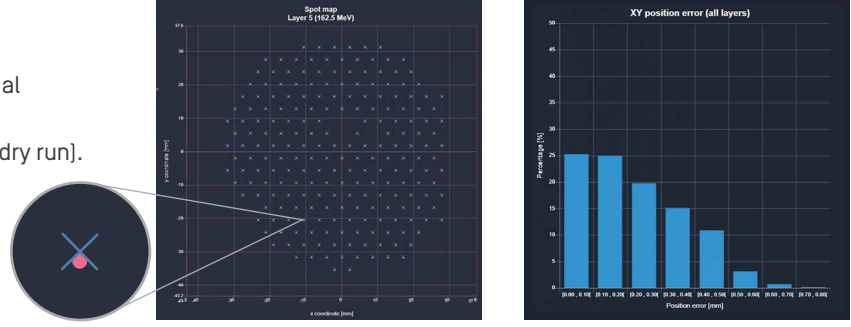

Comparison of spot position for the TPS planned (blue cross) vs. delivered spot (red dot).

Histogram of position error between TPS planned vs. delivered spot.



Combining irradiation logs and an independent dose recalculation with myQA iON, we intend to reduce the amount of measurements performed for patient QA by approximately 90%.

Stephan Both, PhD, DABR, FAAPM
Professor & Head of Medical Physics, Department of Radiation Oncology / University Medical Center Groningen, Netherlands

² DVH support and dose accumulation are work in progress.



End-to-end Efficiency

QA time saving through logs and automation

Log based QA

- myQA iON uniquely integrates machine log QA, allowing up to 5 times faster patient QA.¹
- Eliminate time consuming detector measurements at isocenter.
- Fully automated TPS DICOM and machine log data processing, and automated trigger of all calculations in the background.
- User-defined log analysis, result display & verification with customized thresholds for warning and error management.

Automation

- Process automation saves you from tedious and error-prone manual QA operations and status checks.
- Automatic data retrieval and background processing.
- Easy integration in your routine QA workflow.

Workflow Efficiency

- Monitor your complete QA status in one comprehensive overview.
- Minimize your setup times through automatic grouping of identical tasks.
- Easy management of all your QA tasks, due dates, and staff assignments.
- Convenient network access: The web-client enables QA reviews on any device connected to your hospital network.

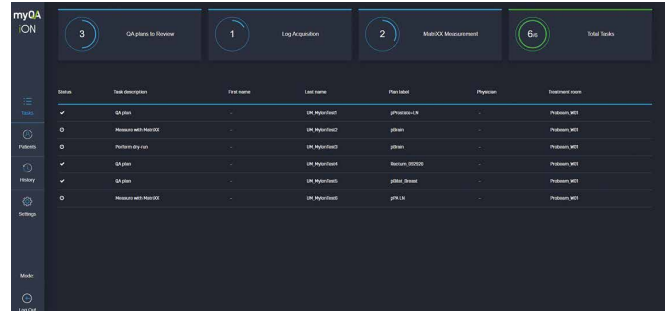
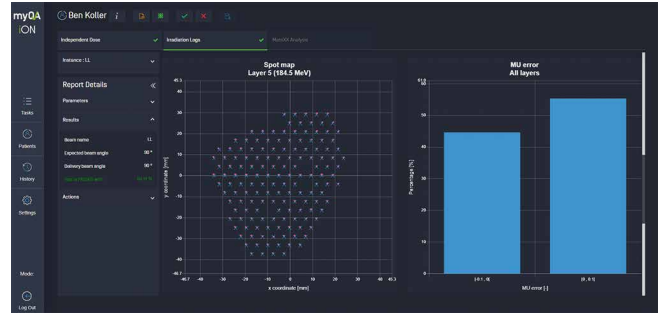

Patient Manager: Gain your clear and easy QA status overview for each individual patient.

myQA iON – Save 50% QA time

Typical time spent on patient QA per Proton Therapy treatment room [survey]¹

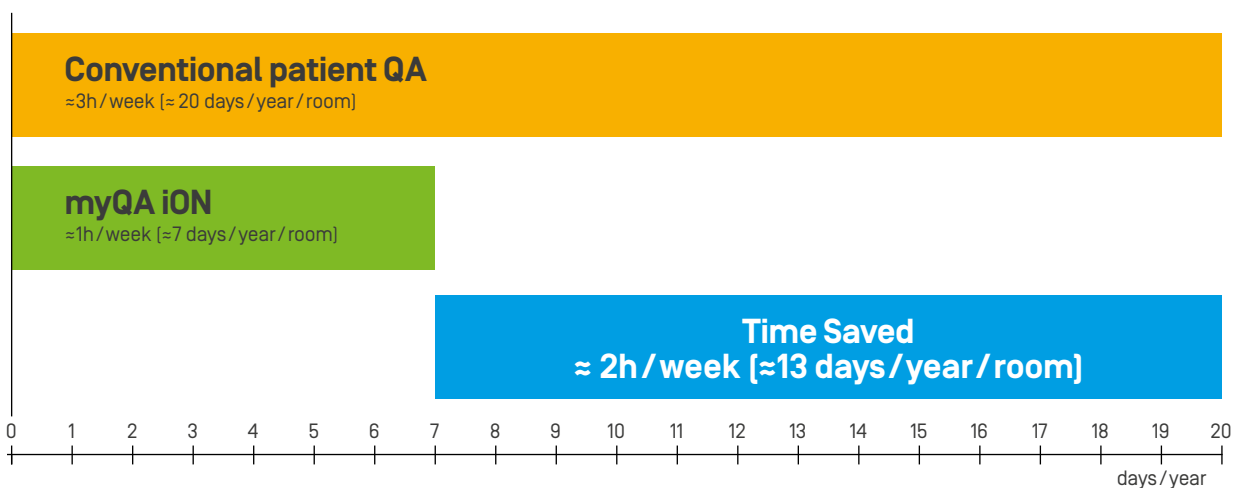

myQA iON offers a wide array of tools and process optimization that will allow you to significantly reduce your patient QA time.

- Reduce time consuming detector measurements by applying log based QA.
- Automate repetitive tasks.
- Optimized workflow approach.

¹ A patient QA survey among 39 experienced medical physicists at Proton Therapy centers determined an average 80 % time saving with myQA iON compared to traditional measurement-based patient QA. The expected time saving at an individual site may vary depending on the application mix of log-file QA vs. measurements, the patient case distribution, and QA protocols.



myQA iON is the unique and comprehensive clinical solution for efficient, accurate, and safe patient QA in Proton Therapy.

- myQA iON significantly reduces the time needed to complete patient QA: Task-based workflow, automation, and the latest web-based software technologies increase QA efficiency while ensuring patient treatment safety.
- myQA iON uniquely integrates 3 advanced patient QA verification tools into 1 environment – enabling fast, accurate, and optimal treatment delivery – based on each individual case.
- myQA iON delivers treatment safety fraction by fraction, including the last fraction, which can now be verified for the first time by utilizing the fractional treatment delivery logs.



Provision PQA Time/Cost Study

Minimum Physics Time Savings

For one fixed beam room:

Measurement-Based PQA	=	168 hours/year
Log-Based PQA	=	34 hours/year
Difference	=	134 hours/year



For three treatment rooms:

=	402 hours/year
=	16.75 days/year
=	50.25 8-hour shifts/year

Minimum Annual Cost Savings

Certified Physicist/Assistant	=	\$27,000/yr
-------------------------------	---	-------------



11

NashvilleProton.com

Irradiation Logs

- Use the online instrumentation to simulate what the external instrumentation at isocenter would measure and obtain equivalent data.
- This methodology is even more viable for proton pencil beam scanning.
 - Delivered spot position in X and Y
 - Delivered MU/spot
 - Delivered spot size

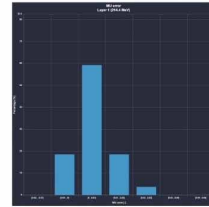
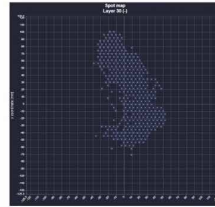

8

NashvilleProton.com



Marc D. Blakey, MS, DABR
 VP of Medical Physics & Treatment Planning
 Provision CARES Proton Therapy Centers

Watch user presentation
 from PTCOG 2020

PTCOG 2020
 Online

**Patient-Specific QA
 in Proton PBS:
 Past, Present, &
 Future**

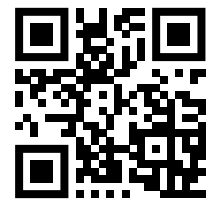

The ability to automate our patient QA, and the flexibility to use irradiation logfiles, real dose measurements, and Monte Carlo secondary recalculations in one system will bring us to a new level in PT treatment plan QA efficiency and accuracy.



Zuofeng Li, DSc

Physics Director, University of Florida Health Proton Therapy Institute
 Jacksonville, FL, USA

myQA iON

The Independent QA Environment for Proton Therapy

PROTECT +
ENHANCE +
SAVE LIVES

Flexibility: 3 advanced patient QA tools integrated in one platform.

Select the suitable tool for your patient QA:

- Independent Monte Carlo 3D dose computation.
- Unique log file 3D reconstruction and spot map analysis.
- 2D planar dose analysis with the MatriXX detector.

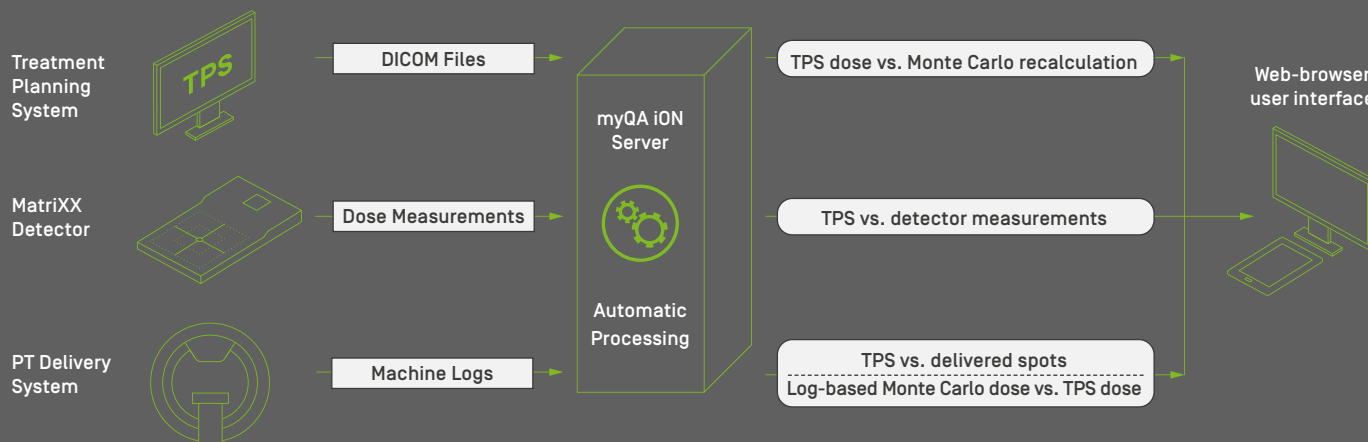

Specifications

Compatibility

- Monte Carlo dose calculation and MatriXX detector measurements are supported for all PT machine providers.
- Pencil Beam Scanning plans, with or without range shifter.
- All treatment planning systems following the DICOM standard.

Software

- The myQA iON software and central database are compatible with Linux Ubuntu 18.04 operating system.
- The myQA iON application is accessed through the Google Chrome web browser from any computer connected to the hospital internet/intranet.

Hardware

- myQA iON does not require proprietary hardware. The following computer hardware is recommended to run myQA iON:
24 Intel Cores / 2.0 GHz processor, 64 GB RAM, two 2 TB hard drives.

Monte Carlo Specification

- Monte Carlo computation expected in less than 1 minute for a standard PBS plan with 10 million protons simulated.

FOLLOW AND STAY UP TO DATE

- [Linkedin.com/company/iba-dosimetry-gmbh](https://www.linkedin.com/company/iba-dosimetry-gmbh)
- [Twitter.com/ibadosimetry](https://twitter.com/ibadosimetry)
- [YouTube | youtube.com/user/ibadosimetry](https://www.youtube.com/user/ibadosimetry)

IBA Dosimetry

Independent & Integrated Quality Assurance
Europe, Middle East, Africa | +49-9128-6070
North America and Latin America | +1 786 288 0369
Asia Pacific | +86-10-8080-9288
dosimetry-info@iba-group.com | iba-dosimetry.com

